

Selected references

Planning and landscaping projects

Client consultancy – Car park, Vesterbro Passage, Copenhagen

Client	Copenhagen Municipality
Project	Preliminary survey, architectural and aesthetic evaluations in connection with car park for 1,000 cars under Vesterbro Passage, Copenhagen, and urban spaces in the vicinity. The project is based on development strategies for location and identity, and aims to create an extension of the city underground.
Size	20-25,000 m ²
Occupation	2009



Open spaces, Teglholmen, Copenhagen

Client	Sjælsø Gruppen and Copenhagen Malmö Port
Project	Recreational areas in new canal community in Sydhavn, with courtyards and canals, public promenades and jetties, café area and water steps
Size	70,000 m ²
Occupation	2009



Bellahøj Pool

Client	Copenhagen Municipality
Project	Modern swimming pool and adjoining open-air pool in international dimensions plus park areas
Size	8,145 m ²
Occupation	2005–2009



Development plan, Bønnerup Strand

Client	Nørredjurs Municipality and local plot owners
Project	Leisure home development divided into four areas: the Slope, the Meadow, the Forest Edge and the Forest
Size	Approx. 270 leisure homes, total approx. 72.8 ha.
Year	2006–2007 (layout plan and local development plan)



REKA holiday and leisure centre, Billund

Client	Reka Leisure A/S
Project	Landscaping of a 207 ha plot for a holiday and experience centre with 1,500 holiday homes at the Lego domicile in Billund
Size:	207 ha
Occupation	2005–2007



Sluseholmen, Copenhagen

Client Sluseholm Consortium
Project 850-1,000 residences in 4-7 storeys laid out in a 'canal town'. The atmosphere varies between an intimate canalside environment and areas characterised by a large scale and open views of the surrounding harbour areas.
Size 94,000 m²
Occupation 2005-2007



Universitetshaven (University Gardens), Copenhagen

Client Kuben
Project Neighbourhood park in central Ørestad
Size Approx. 7,600 m²
Commissioning 2006



Bøgeparken, Vollsmose in Odense

Client Odense Andelsboligforening
Project Improvement of buildings and open spaces
Size Total 504 flats. Construction cost DKK 120 million excl. VAT
Occupation 2002-2006



Oksbøllejren

Client Danish Defence Construction Service
Project Accommodation for permanent staff, course participants, etc., plus landscaping of old dune area
Carried out in partnership with the Danish Defence Construction Service, as well as Jorton A/S, MT Højgaard A/S, Bravida Denmark A/S, Lindpro A/S, Gustav H. Christensen A/S and Lindgaard A/S
Size Approx. 4,350 m²
Occupation 2005-2006

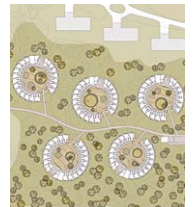

Karlsunde Kysthave

Client NCC Ejerbolig
Project Strand park and promenade for 108 owner-occupied/housing association flats
Size Approx. 12,000 m²
Occupation 2005



Vejen Town Centre

Client Vejen Municipality
Project General plan for Vejen Town Centre, encompassing urban renewal, infill, traffic redirection, surfaces, planting, street lighting, fixtures, etc.
Commissioning Ongoing from 2001



Selected references

Lake and square, Admiralparken, Solrød

Client Solrød Municipality
Project General plan and establishment of square, lake and open spaces with noise baffles and planting
Size 100,000 m²
Occupation 2003



Station square and traffic terminal in Grenaa

Client Grenaa Municipality
Project Rebuilding of station area in Grenaa into a modern traffic terminal
Construction cost Approx. DKK 5,500,000 excl. VAT
Occupation 2002-2003



Hellerup School, Gentofte

Client Gentofte Municipality and Carlsberg Properties
Project School wood and playground – exterior areas in connection with new three-track elementary school for 750 pupils
Size School wood, approx. 6,000 m², playground approx. 3,000 m²
Occupation 2001-2003



Fredens Torv 2, Aarhus C

Client SBS Byfornyelse
Project Vertical improvements to square - hanging gardens and green facades
Occupation 2002-2003



Greve Town Centre

Client Greve Municipality
Project Earthworks, pathways, canal, traffic centre and Town Hall Square in Greve Town Centre
Size 130,000 m²
Occupation 1998-2002



Erhvervspark Aarhus, Åhavevej/Viby Ringvej

Client TK Development
Project Construction plans for and construction of four company domiciles
Size 10,900 m²
Occupation 2001-2003



Selected references

Erhvervspark Nord, Randersvej, Aarhus

Client KPC-Byg
Project Preparation of construction plans
Size 40,000 m²
Occupation 2001-2002

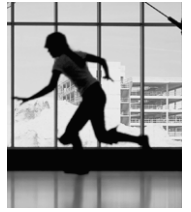

Erhvervspark Vest, Brabrand

Client Skanska Denmark
Project Preparation of construction plans
Size 23,500 m²
Occupation 2001-2002

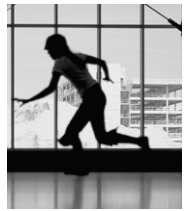

Teglværkshavnen, Copenhagen

Client C.W. Obe, MT Højgaard, Copenhagen Malmö Port, NCC Danmark, PFA Byg
Project Construction plans and design manual for the district's exterior areas
Size 590,000 m²
Occupation 1997-2000



Forecourts, Copenhagen Airport

Client Københavns Lufthavne A/S
Project New forecourts in connection with Copenhagen Airport's new rail terminal
Size 33,000 m²
Occupation 1996-1998



Holmstrup, Brabrand

Client Brabrand Boligforening, dept. 6
Project Enhancement of open spaces, including peripheral areas
Size 68,000 m²
Occupation 1995-1999



Residential area in Varde

Client Varde Municipality
Project Plan for construction and open spaces
Size 100,000 m²
Occupation 1998

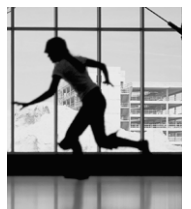

Selected references

Toveshøj, Brabrand

Client Brabrand Boligforening, department 5
Project Enhancement of open spaces
Size 140,000 m²
Occupation 1992-1997



Karré 40, Aarhus C

Client Aarhus Municipality
Project Courtyard renovation with house gardens, common zone for play and relaxation, common terraces
Size 2,500 m²
Occupation 1995-1996



Four squares in Grenaa

Client Grenaa Municipality
Project Rebuilding of four squares: Kirketorvet, Rådhushaven, Grisatorvet and Havnepladsen in Grenaa
Size Total approx. 11,000 m²
Occupation 1991-1996



Askerød, Greve

Client Vridsløselille Andelsboligforening
Project Enhancement of open spaces in Greve
Size 114,000 m²
Occupation 1992-1995



Residential area in Aabenraa

Client Aabenraa Municipality
Project Plan for construction and open spaces
Size 100,000 m²
Occupation 1995



Gellerupparken, Brabrand

Client Brabrand Boligforening, dept. 4
Project Enhancement of open spaces
Size 425,000 m²
Occupation 1988-1993



Selected references

Silkeborg Town Centre

Client Silkeborg Municipality and private consortium
Project Town centre square and bus terminal
Size 800 m²
Occupation 1990-1992



Klosterparken housing and shopping centre, Ringsted

Client Private client
Project Preparation of construction plans and guidelines for green areas
Size 140,000 m²
Occupation 1988-1992

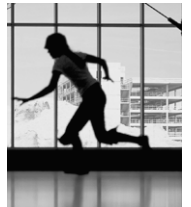

Housing and institution area in Mårslet

Client Aarhus Municipality
Project Preparation of structural plan
Size 114,000 m²
Occupation 1989-1991

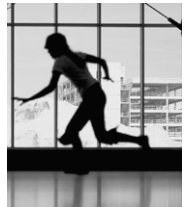

Selected references