Selected references

Urban renewal, restoration and renovation

Renovation of Frederik VIII's Mansion, Amalienborg Palace

Client	Palaces and Properties Agency
Project	Renovation of Frederik VIII's Mansion at Amalienborg Palace as the future residence of the crown prince and princess
Size	4,500 m²
Occupation	2004-2009

Chr. Kellers Park, Brejning

Client	Profilbo
Project	Conversion and renovation of former institution for the mentally retarded into 35 apartments
Size	5,600 m²
Occupation	2006–2008

Nørre Vosborg

Client	Realea
Project	Restoration and conversion of farm building in Nørre Vosborg to cultural and experience centre with new associated hotel wing
Size	4,000 m²
Occupation	2005–2008

General plan, Askerød

Client	Vridsløselille Andelsboligforening
Project	Renovation of 720 non-profit residences.
Construction cost	DKK 240 million excl. VAT
Size	Total 720 dwellings
Occupation	2001–2008

Bøgeparken, Vollsmose in Odense

Client	Odense Andelsboligforening
Project	Improvement of buildings and open spaces
Construction cost	DKK 120 million excl. VAT
Size	Total 504 flats
Occupation	2002-2006

Nyboder, Copenhagen

Client	Danish Defence Construction Service
Project	Pilot project for restoration and renovation, preliminary survey and construction programme
Construction cost	DKK 52 million excl. VAT
Size	Total 33 residences
Occupation	Task carried out in 2001 and 2006

St Joseph's Hospital, Esbjerg

Client	KPC–Byg A/S and Mogens de Linde
Project	Renovation, decor and rebuilding of St Joseph's Hospital into offices for the National Social Security Office. Awarded prize by the Esbjerg Urban Development Fund in December 2005 for good use of an existing building
Size	Approx. 3,500 m²
Occupation	2005

Ministry of Ecclesiastical Affairs, Copenhagen

Client	Palaces and Properties Agency
Project	Conversion, decor and furnishing of the old preserved stablekeeper's residence at Frederiksholms Kanal 21, which now houses the Ministry of Ecclesiastical Affairs
Size	Approx. 1,500 m²
Occupation	2005

General plan, Tingbjerg Vest

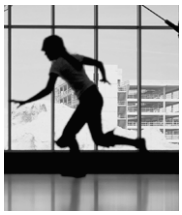

Client	KAB and FSB
Project	Implementation of general plan, including apartment amalgamation, reworking of outdoor areas, renovation of tower block and improvement of free spaces
Construction cost	Approx. DKK 200 million excl. VAT
Size	Approx. 2,000 residences
Occupation	2003–2005

Motalavej, Korsør

Client	ALBO and Korsør Boligselskab
Project	Facade renovation of approx. 200 flats and 90 new entrance halls, plus landscaping of the entire neighbourhood and construction of common building.
Size	Total 200 flats, etc.
Occupation	2002-2005

Jyske Bank, Aarhus

Client	Jyske Bank
Project	Rebuilding, extension and decor of old Jyske Bank building, built 1918.
Size	Approx. 2,000 m²
Occupation	2004

Stenløse Town Hall

Client	Stenløse Municipality
Project	Conversion and decor of Stenløse Town Hall
Size	3,000 m²
Occupation	2004

Building inspection of educational institutions in Aarhus

Client	Building Directorate
Project	As a member of a consortium, the practice has taken part in structural examinations of a number of educational institutions in Aarhus County, including the University of Aarhus, the Aarhus School of Architecture and the Royal Academy of Music, Aarhus
Size	Total 260,000 m²
Occupation	2002-2004

Vestgaarden, Aarhus C

Client	Vestgaarden
Project	Facade renovation
Occupation	2004

Greve Town Hall

Client	Greve Municipality
Project	Conversion, extension and renovation of Greve Town Hall
Construction cost	DKK 50 million excl. VAT
Size	Approx. 8,000 m^2
Occupation	2003

Nørrebro Station

Client	Danish National Railway Agency
Project	Renovation of station building
Occupation	2002

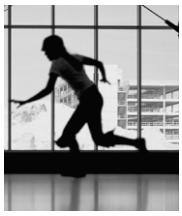

Urban renewal of Frue Kirkeplads, Aarhus C

Project	Urban renewal of Frue Kirkeplads, Aarhus C
Size	Total 61 residences
Occupation	2002

Sprotoften, Nyborg

Client	Boligforeningen Sprotoften
Project	Facade renovations for housing complex in Nyborg
Occupation	2002

Sofiegården, Nyborg

Client	Lejerbo
Project	Facade renovation of Sofiegården in Nyborg
Occupation	2002

Østerbrogården, Copenhagen

Client	Foreningen Socialt Boligbyggeri
Project	Facade renovation
Size	Total of 100 student hostel rooms
Occupation	2001

Gellerupparken, Brabrand

Client	Brabrand Boligforening
Project	Client consultancy in connection with facade renovation
Size	Total 1,776 dwellings
Occupation	2001

Statens Serum Institut

Client	Statens Serum Institut
Project	Ongoing maintenance, renovations, conversions and extensions, preparation of construction programme and new building projects
Construction cost	Approx. DKK 100 million excl. VAT
Occupation	Ongoing, until 2000

Nansensgade, Copenhagen

Client	Byfornyelsesselskabet København
Project	Urban renewal of six residences
Construction cost	DKK 5 million excl. VAT
Size	700 m^2
Occupation	2000

Selected references

Vejle Hospital, Renovation of building E

Client	Vejle County Council
Project	Extension and conversion of old hospital building into new psychiatric department
Size	4,175 m^2
Occupation	2000

Renovations, Magdeburg, Germany

Client	Boligselskab Reform
Project	Renovation of 757 preserved terraced houses by Bruno Taut, Siedlung Reform
Size	757 preserved terraced houses
Occupation	2000

Prinsessegården

Client	Danske Ejendomme
Project	Replacement of windows and renovation of roof, Prinsessegården
Occupation	2000

Aarhus Municipal Works

Client	Århus Kommunale Værker
Project	Expansion/extension of administration area and canteen
Construction cost	DKK 14,197,000 excl. VAT
Size	1,790 m^2
Occupation	1999

The Red Mansion

Client	Danish Defence Construction Service
Project	Renovation of the Red Mansion, DKK 4.5 million
Occupation	1999

Store Torv / Volden, Aarhus C

Client	Peter Navntoft
Project	Renovation/rebuilding of flats and shop
Construction cost	DKK 440,000 excl. VAT
Size	Total of two flats and shop
Occupation	1999

Tinggaarden I and II, Køge

Client	Dansk Almennyttigt Boligselskab
Project	Renovation of wooden partition walls in bathrooms, bay windows, etc.
Construction cost	DKK 24 million excl. VAT
Occupation	1999

Kielce, Poland

Client	KLC Boligforening, Kielce
Project	Project renovations for the Construction and Housing Agency, renovation of multi-storey housing
Size	3,000 m^2
Occupation	Not carried out

ISO Supermarket, Copenhagen

Client	Niels Jørgen Soldbro, General Manager
Project	Facade renovation and expansion of ISO Supermarket, Vermlandsgade 51, Copenhagen
Occupation	1998

Stiftung Meyerische Häuser

Client	Stiftung Meyerischer Häuser
Project	Renovation of 1,408 dwellings, DKK 182 million
Occupation	1998

Espebo, Værløse

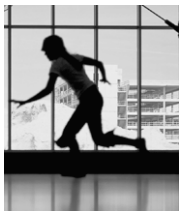

Client	Dansk Almennyttigt Boligselskab
Project	One-room dwellings merged to two-room flats. Environmental improvements, open space improvements and new entrance halls
Size	Total 300 residences
Occupation	1998

Holmstrup, Brabrand

Client	Brabrand Boligforening
Project	Roof and facade renovations, glass roof for terraces, concrete renovation and conversion of open spaces
Construction cost	DKK 135 million excl. VAT
Size	Total 402 residences
Occupation	1998

Parkland, Berlin

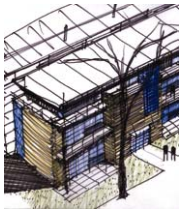

Client	Kirkbi A/S
Project	Renovation and conversion of old casino into modern offices, 47 three-storey residences, and shops
Size	Renovations 1,800 m^2 (new property 6,700 m^2)
Commissioning:	Not carried out

Realkredit Danmark, Åboulevarden, Aarhus

Client	Realkredit Danmark
Project	Internal and external rebuilding and renovation of building from 1910 with preservation value.
Size	Total 2,500 m²
Occupation	1997

Renovations, Stengården, Esbjerg

Client	Ungbo Esbjerg
Project	Renovation of Stengården in Esbjerg, DKK 68 million
Size	240 dwellings
Occupation	1997

Lillevang, Asminderød - building damages

Client	Dansk Almennyttigt Boligselskab
Project	Project planning and inspection - leaking gables - wall facing
Construction cost	DKK 530,000 excl. VAT
Occupation	1997

Carlsro, Rødovre

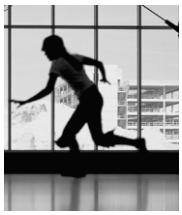

Client	Rødovre Almennyttige Boligselskab v/DAB
Project	Renovation of concrete, sheathing of facades on long building, including new windows and replacement of windows in housing clusters
Size	Total 900 residences
Occupation	1997

Horse Guard Barracks, Frederiksholms Kanal

Client	Ministry of Education, Building Directorate and Palaces and Properties Agency
Project	The project encompasses conversion and renovations of an existing building for the Ministry of Education. Commission won by closed competition
Construction cost	DKK 41 million excl. VAT
Size	Rebuilding, total 4,250 m²
Occupation	1997

Toveshøj, Brabrand

Client	Brabrand Boligforening afd. V, Toveshøj
Project	Thorough renovation of concrete constructions, and future protection of these by the establishment of new roofs and balcony enclosures Also new approach road with improved access, and improvement of the development's parking areas, etc.
Construction cost	DKK 89,500,000 excl. VAT
Size	Nine blocks with a total of 624 residences
Occupation	1994-1997

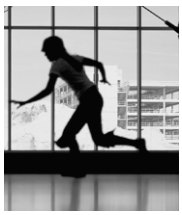

Rockefeller Complex, University of Copenhagen

Client	Ministry of Education, Building Directorate
Project	Conversion of existing building for use by the departments of Geophysics and Astronomy of the Niels Bohr Institute, as well as by the Danish Space Research Institute
Construction cost	DKK 80 million excl. VAT
Size	Rebuilding, total 10,500 m²
Occupation	1996

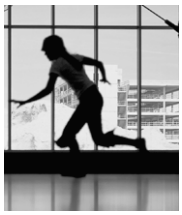

Strandboulevarden 49, Copenhagen

Client	Danish Cancer Society
Project	External repair and renovation of existing buildings
Size	20,000 m²
Commissioning	1996, and ongoing

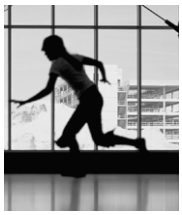

Lindholmparken, Aarhus

Client	Boligforeningen Vesterbo
Project	Total renovation of Lindholmparken in Aarhus
Construction cost	DKK 74 million excl. VAT
Size	221 dwellings – 21,6000 m²
Occupation	1996

Aarhus Municipal Swimming Baths

Client	Aarhus Municipality
Project	Rebuilding of former city architect Frederik Dreiby's listed swimming baths, built 1932
Construction cost	DKK 20 million excl. VAT
Size	Rebuilding, total 1,800 m²
Occupation	1995

Askerød, Hundige

Client	Vridsløselille Andelsboligforening
Project	Construction of 114 roof flats and renovation of existing terraces, ancillary buildings and exterior areas
Construction cost	DKK 73,500,000 excl. VAT
Size	Total of 114 roof flats and various renovations
Occupation	1994

Solbakken I, Køge

Client	Køge Socialfilantropiske Boligselskab
Project	Renovation of 44 bathrooms, drain installations, pipes, fittings and tiles
Size	Total 44 bathrooms
Occupation	1994

Solbakken II, Køge

Client	Køge Socialfilantropiske Boligselskab
Project	25 new supplementary balconies for housing blocks, etc.
Size	Total of 25 new balconies
Occupation	1994

Den Danske Bank, Esbjerg

Client	Den Danske Bank
Project	Renovation and extension of existing customer service area and offices
Construction cost	DKK 7,900,000 excl. VAT
Size	1,653 m²
Occupation	1993

Gellerupparken, Brabrand

Client	Brabrand Boligforening
Project	Concrete renovation and improvement of free spaces
Construction cost	DKK 102 million excl. VAT
Size	23 blocks / 1,776 flats
Occupation	1990-1992

Sortemosen, Herlev

Client	Boligselskabet Sortemosen, Dansk Boligselskab
Project	New roof surface and facade renovation
Occupation	1990

Kalkærparken, Aarhus

Client	Højbjerg Andelsboligforening
Project	Roof construction added to flat roof
Size	Total 150 residences
Occupation	1990

Møllegade 9-13, Aarhus C

Client	Arkitema
Project	Renovation of elderly workshop building from 1913 and conversion for business and office use. Awarded prize in 1989 by Aarhus Municipality for beautiful renovation
Construction cost	DKK 6,500,000 excl. VAT
Size	Total 1,440 m²
Occupation	1989

Kallerupgård, Søborg

Client	Ejerforeningen Kallerupgård
Project	Window replacement and facade renovation
Occupation	1985