Selected references

Partnering

Arkitema, Ørestad North

Client Arkitema and Area Ejendomme
Project New domicile for Arkitema in Copenhagen. In addition to the architectural practice, the building also houses residences, offices for rent and a publicly-accessible ground floor. Carried out in partnership with Skanska and Arup.
Size 14,000 m²
Occupation 2006–2008

Oksbøllejren

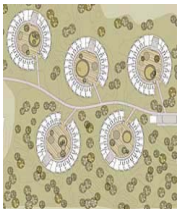

Client Danish Defence Construction Service
Project Accommodation for permanent staff, course participants, etc.
Carried out in partnership with the Danish Defence Construction Service A/S, well as Jorton A/S, MT Højgaard A/S, Bravida Denmark A/S, Lindpro A/S, Gustav H. Christensen A/S and Lindgaard A/S
Size Approx. 4,350 m^2
Occupation 2005–2006

Zoological Museum, Svendborg

Client Svendborg Municipality and Svendborg Zoological Museum
Project Conversion and extension for Zoological Museum - new exhibition hall in three storeys, linked to the existing museum.
Carried out in partnership with J&B Entreprise A/S and Birch & Krogboe.
Size Approx. 3,000 m^2
Commissioning 2003-2004

Extension, conversion and renovation of five schools, Stenløse

Client Nordania Finans A/S
Project Extension, conversion and renovation of five schools and three sports halls in Stenløse Municipality. Carried out in partnership with E. Pihl & Søn and Søren Jensen
Occupation 2003

Arkitema, Aarhus C

Client Arkitema
Project New office building for Arkitema and 300 m^2 shop space for hire at Frederiksgade 32, Aarhus C.
Carried out in partnership with KPC-Byg A/S and COWI.
Size 2,800 m^2 including 300 m^2 shops.
Occupation 2002

Hellerup School, Gentofte

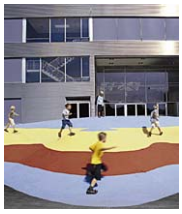

Client	Gentofte Municipality
Project	Construction of three--track school for 750 students Carried out in partnership with NCC Danmark, Søren Jensen and Balslev
Size	Approx. 8,200 m^2
Occupation	2001-2002

OK-Benzin, Viby

Client	OK Benzin a.m.b.a.
Project	Conversion and extension into domicile for OK-Benzin. Carried out in partnership with KPC-Byg A/S and Carl Bro as
Size	New property 700 m^2, plus conversion
Occupation	2001-2002

Tre Falke Hall, Frederiksberg

Client	Frederiksberg Municipality
Project	Multi-purpose hall, erected in association with Tre Falke School, with service areas, jumping pit, climbing wall, ball courts, etc. Carried out in partnership with E. Pihl & Søn and Carl Bro as
Size	1,640 m^2
Occupation	2001

Tre Falke School, Frederiksberg

Client	Frederiksberg Municipality
Project	Senior school with 16 classrooms and subject rooms Carried out in partnership with E. Pihl & Søn and Erik K. Jørgensen
Size	4,600 m^2
Occupation	2001

Process and product development in construction– Vognfjederen, Gentofte

Client	Dansk Almennyttigt Boligselskab
Project	Approx. 50 non-profit residences and kindergarten Process and product development, minimisation of operation and construction costs. Carried out in partnership with MT Højgaard and Rambøll
Size	Approx. 5,000 m^2
Occupation	2001

Process and product development in construction – Skejbygårdsvej, Aarhus

Client	Kollegiekontoret
Project	150 youth residences Process and product development, minimisation of operation and construction costs Carried out in partnership with MT Højgaard and Rambøll
Size	4,300 m^2
Occupation	2000

Process and product development in construction – Rugårdsvej and Ørstadsgade, Odense

Client	Arbejdernes Andelsboligforening, Odense
Project	50 non-profit residences Process and product development, minimisation of operation and construction costs Carried out in partnership with MT Højgaard and Rambøll
Size	4,100 m^2
Occupation	1998-1999

Process and product development in construction – Grønlykkeparken, Greve

Client	Boligselskabet 1961 i Greve, Dansk Boligselskab
Project	72 non-profit residences, including 12 dwellings for persons with dementia Process and product development, minimisation of operation and construction costs Carried out in partnership with MT Højgaard and Rambøll
Size	5,093 m^2 (BR 95 area)
Occupation	1998-1999

Process and product development in construction – Bodsbjergvænget, Viby Sjælland

Client	Roskilde Boligselskab
Project	30 residences, followed by 270 residences in 50-unit stages in other localities, 1996-1999 Process and product development, minimisation of operation and construction costs Carried out in partnership with MT Højgaard and Rambøll
Size	2,345 m^2
Occupation	1996-1997

Process and product development in construction– Engelholm Allé, Høje Taastrup

Client	Boligselskabet VIBO
Project	79 non-profit residences + common building Process and product development, minimisation of operation and construction costs Carried out in partnership with MT Højgaard and Rambøll
Size	5,950 m^2 (subsidised area)
Occupation	1997-1998

Process and product development in construction – Skelbækvej, Ølstykke

Client	Roskilde Boligselskab
Project	60 non-profit residences + common building Process and product development, minimisation of operation and construction costs Carried out in partnership with MT Højgaard and Rambøll
Size	5,094 m^2 (BR 95 area)
Occupation	1997-1998